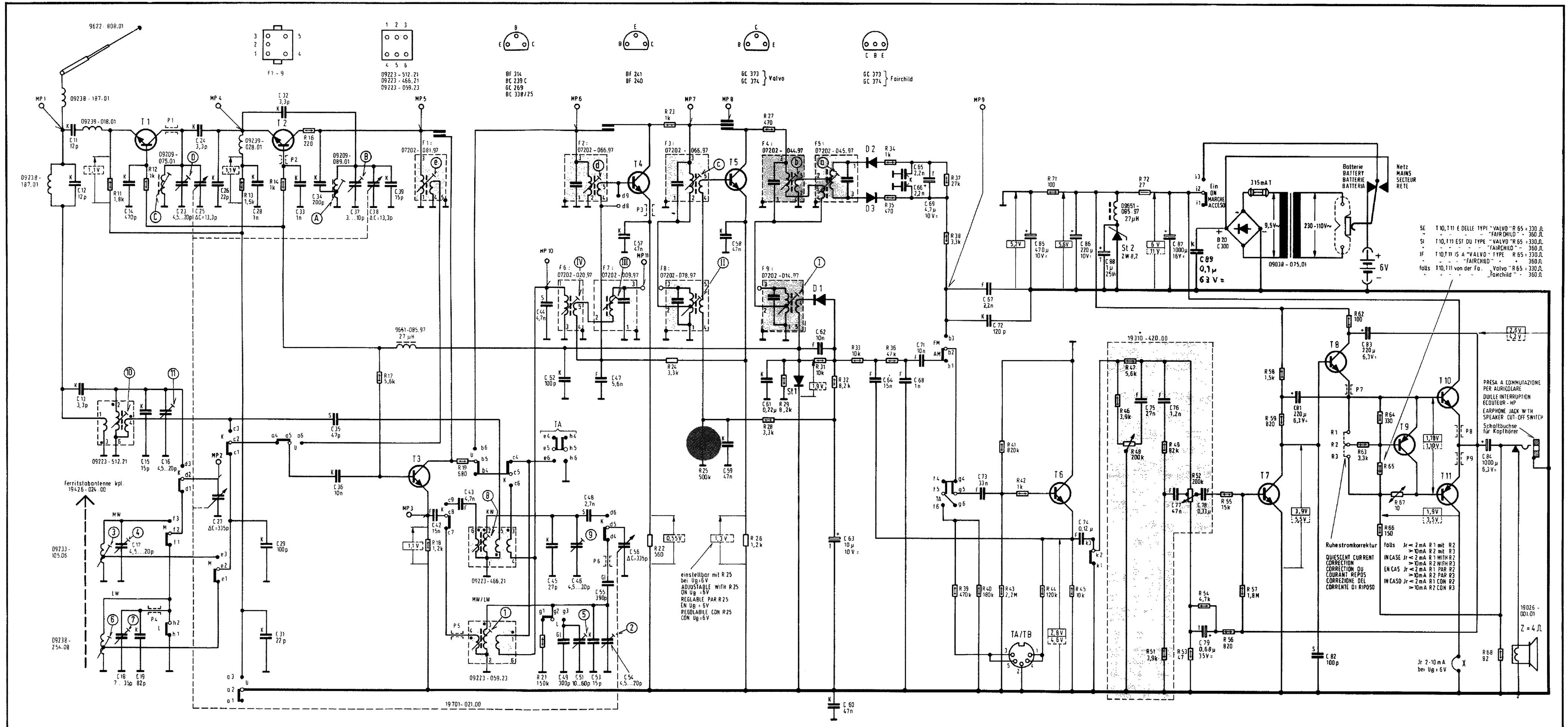

SE	T 10, 11 È DELLE TYPI "VALVO" R 65 = 330 Ω
"	" " " " " "FAIRCHILD" " = 360 Ω
SI	T 10, 11 EST DU TYPE "VALVO" R 65 = 330 Ω
"	" " " " "FAIRCHILD" " = 360 Ω
IF	T 10, 11 IS A "VALVO" TYPE R 65 = 330 Ω
"	" " " "FAIRCHILD" " = 360 Ω
falls	T 10, 11 von der Fa. Valvo "R 65 = 330 Ω
	" " " " Fairchild " = 360 Ω

C: 11, 12, 13, 17, 18, 19, 14, 15, 16, 23, 24, 25, 26, 27, 28, 29, 31, 32, 33, 34, 35, 36, 37, 38, 39, 42, 43, 44, 45, 49, 46, 51, 48, 47, 52, 53, 55, 54, 56, 57, 58, 59, 61, 62, 60, 63, 64, 66, 68, 69, 71, 72, 73, 67, 85, 86, 74, 88, 75, 76, 87, 77, 78, 79, 80, 81, 82, 83, 84,

R: 11, 12, 13, 14, 16, 17, 18, 19, 21, 22, 23, 24, 25, 26, 27, 28, 29, 31, 32, 33, 34, 35, 36, 37, 38, 39, 40, 41, 43, 42, 44, 71, 45, 46, 47, 48, 72, 49, 51, 52, 54, 55, 56, 57, 58, 59, 62, 63, 64, 65, 66, 67, 68,

Schaltrichtung!
SWITCHING DIRECTION!
DIRECTION DE COMMUTATION!
DIREZIONE DI COMMUTAZIONE!

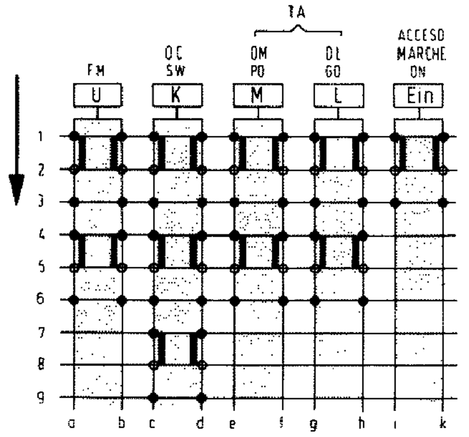

Blick auf Druckseite
PRINTED SIDE VUE
VUE COTE IMPRIME
VISTA DEL LATO SALDATURA

Wellenbereiche:	
WAVE BANDS:	
GAMMES D'ONDES	
GAMME D'ONDA	
LW/GO/OL	145 ... 260 kHz
MW/PO/OM	510 ... 1620 kHz
KW/SW/OC	5,85 ... 16,2 MHz
UKW/FM	87,5 ... 104 MHz
ZF, IF, FI - FM	10,7 MHz
ZF, IF, FI - AM	460 kHz

Tasten in Ruhestellung
PRESS BUTTONS IN NEUTRAL POSITION
POUSSOIRS EN POSITION
TASTI IN POSIZIONE SPENTA

HF-NF Platte RF-AF BOARD HF-BF PLAQUE AF-BF PIASTRA	19310 - 425.00
Reglerplatte CONTROL BOARD PLAQUE DE REGLAGE PIASTRA DI REGOLAZIONE	19310 - 420.00
Ferritstabantenne kpl. FERRITE AERIAL ANTENNE FERRITE COMPL. ANTENNA DI FERRITA COMPL.	19426 - 024.00
Netztransformator MAINS TRANSFORMER TRANSFO. - SECTEUR TRANSFO DI RETE	09038 - 075.01

Spannungen ohne Signal gemessen
bei Ug = 6V — MW | UKW
bei Netzbetrieb 220V ~

VOLTAGES MEASURED WITHOUT SIGNAL
ON Ug = 6V — MW | FM
ON MAINS OPERATION 220V AC

TENSIONS MESURÉES SANS SIGNAL
EN Ug = 6V — PO | FM
EN FONCT. SUR SECTEUR 220V ~

TENSIONI MISURATE SENZA SEGNALE
CON Ug = 6V — OM | FM
CON ALIMENTAZIONE DI RETE 220V ~

T 1	BF 314
T 2	BF 241
T 3	BF 241
T 4	BF 241
T 5	BF 240
T 6	BC 239 C
T 7	BC 238 C
T 8	BC 338/25
T 9	GC 269
T 10	GC 373; BV 9654 - 373.97
T 11	GC 374; BV 9654 - 374.97
D 1	AA 112
D 2	AA 112 } gepaart
D 3	AA 112
St 1	BZ 102/2V1 od. BZX 75 C 2V1
St 2	ZW 8,2

F Folien-Kond.
K Keramik-Kond.
S Styroflex-Kond.
Tantal-Elko
Elko
gedrückter Kondensator
PRINTED CAPACITOR
CONDENSATEUR IMPRIME
CONDENSATORE STAMPATO
Gl Glimmer-Kond.

P 1, 3, 7, 8, 9 ... 09647 - 020.97
P 2, 4, 5, 6 ... 09647 - 022.97

1/20 W
1/8 W
1/2 W

Änderungen vorbehalten!
ALTERATIONS RESERVED!
MODIFICATIONS RESERVEES!
CON RISERVA DI MODIFICA!

GRUNDIG

Prima-Boy 700

(15028-906.00)